

D:\Dropbox (AID)\1-PROJECTS\BKV\BKV18013 - Taxiway A\03-Drawings\WP - 75ft\BKV18013-G400-406-DECOUPLING PHASE DRAWINGS_MEC.dwg Tab: G400 PH1 Jun 21, 2022 - 4:56pm Plotted by: mecummings

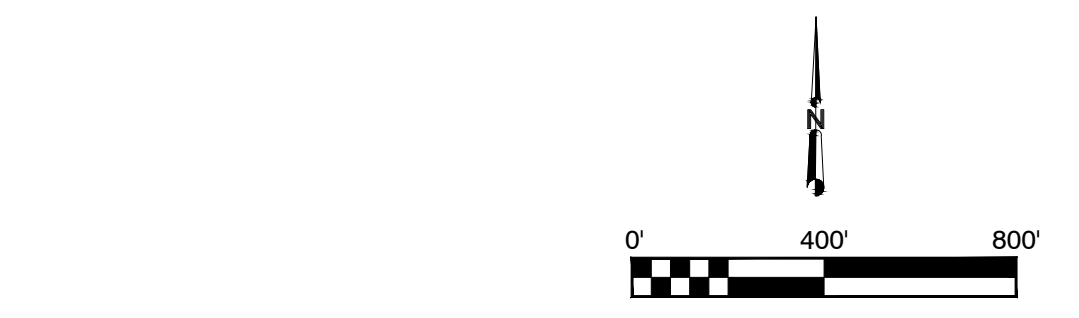
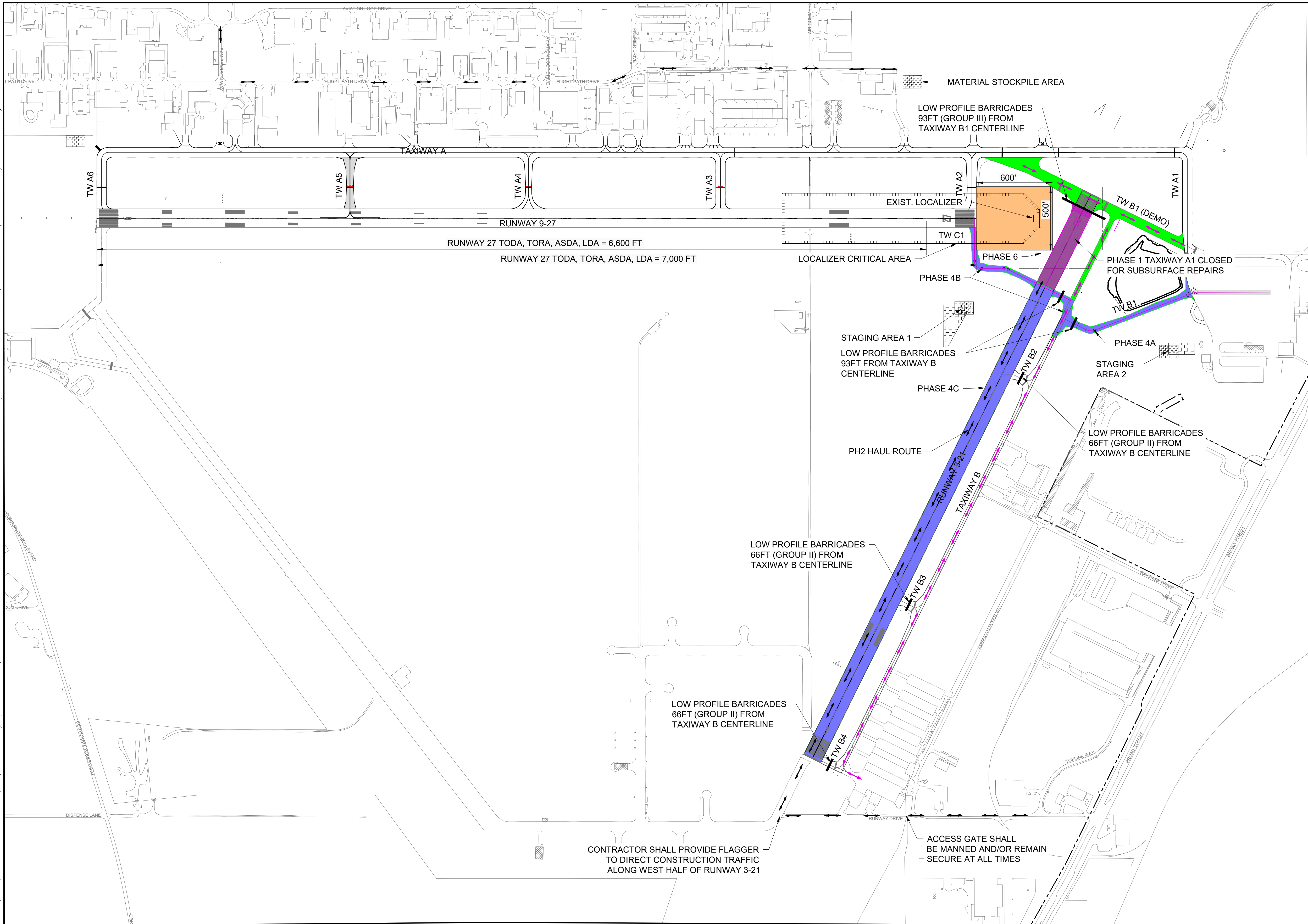

LEGEND

	AIRPORT BOUNDARY
	PROJECT AREA LIMITS
	HAUL ROUTES AND CONSTRUCTION ACCESS
	RSA RUNWAY SAFETY AREA
	ROFA RUNWAY OBJECT FREE AREA
	EXISTING AOA FENCELINE
	PHASE 4
	PHASE 6

DECLARED DISTANCES PHASING

	PHASE 1 (TAXIWAY A1 CLOSED FOR SUBSURFACE REPAIRS)
	PHASE 2 (TAXIWAY A1 REPAIRS COMPLETE)
	WATER FILLED BARRICADES
	PHASE 1 AIRCRAFT TAXII ROUTE
	PHASE 1 CONTRACTOR HAUL ROUTE AND CONSTRUCTION ACCESS

1. UNDER NO CIRCUMSTANCES SHALL CONTRACTOR ENTER ROFA WITHOUT AIRPORT ESCORT AND CONTACTING BROOKSVILLE GROUND.
2. CONTRACTOR MAY ACCESS HIGHLIGHTED MAGENTA DEMOLITION AREA WITHOUT AIRPORT ESCORT BUT SHALL MAINTAIN RADIO COMMUNICATION AT ALL TIMES IN CASE OF EMERGENCY.
3. CONSTRUCTION EQUIPMENT SHALL NOT EXCEED 15FT ABOVE GROUND LEVEL.
4. CONTRACTOR SHALL REMAIN CLEAR OF TAXIWAYS B, B1, B2, B3 AND B4 OFA.
5. ALL EQUIPMENT SHALL HAVE FLAGS IN GOOD CONDITION AND SECURELY MOUNTED.
6. RUNWAY 3-21 WILL BE CLOSED BY AIRPORT NOTAM AND USED FOR CONTRACTOR EGRESS. CONTRACTOR SHALL MAINTAIN SWEEPER AT ALL TIMES TO REMOVE FOD RELATED TO CONSTRUCTION OPERATIONS.

REV.	DATE	DESCRIPTION:	BY
1	6/21/2022	CONTRACTOR PHASING DURING TXWY A1 REPAIR	MEC

BKV
BROOKSVILLE - TAMPA BAY REGIONAL AIRPORT
& TECHNOLOGY CENTER

BROOKSVILLE-TAMPA BAY REGIONAL AIRPORT
15800 FLIGHT PATH DR.
BROOKSVILLE, FL 34604

TAXIWAY "A" REHABILITATION

AID
AMERICAN INFRASTRUCTURE DEVELOPMENT, INC.

3810 NORTHDAL BLVD.
STE. 170
TAMPA, FL 33624
OFFICE: 813-374-2200

FLORIDA CERT. OF AUTHORIZATION 28731

ENGINEER OF RECORD	JOB NO:	BKV18013
KYLE B. HOLLEY FL. P.E. # 72953	DRAWN:	DLW
	DESIGN:	KBH
	CHECKED:	MM
	DATE:	SEP. 14, 2020

**CONSTRUCTION
ACCESS, STAGING AND
PHASING PLAN**

G400

ISSUED FOR CONSTRUCTION

FAA AIP NO.: 03-12-0008-022-2019